URSULA

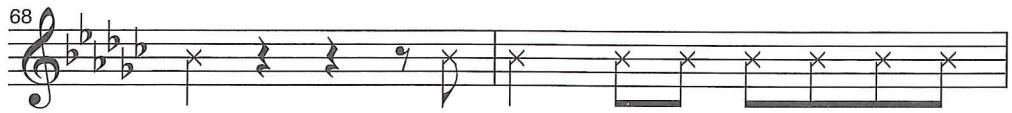

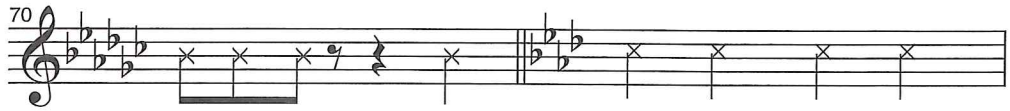

START

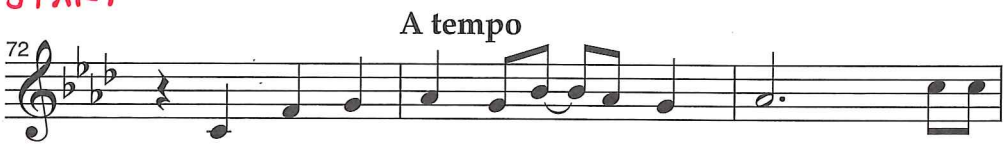

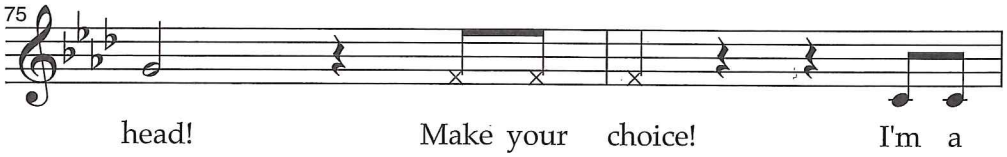

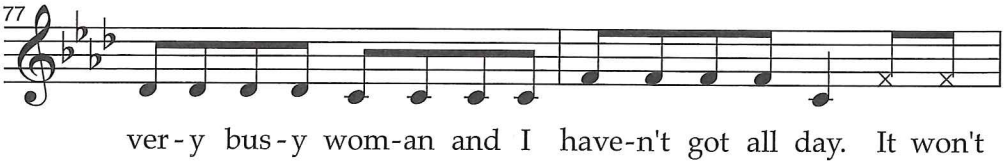

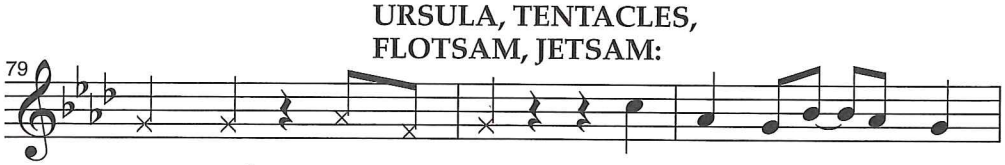

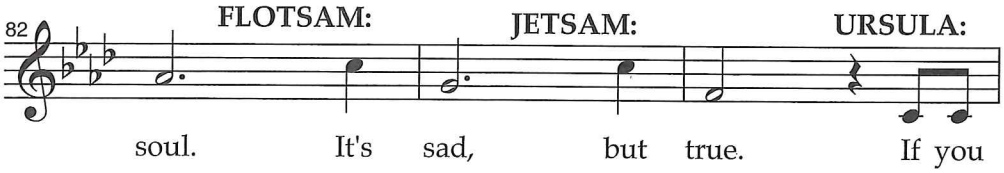

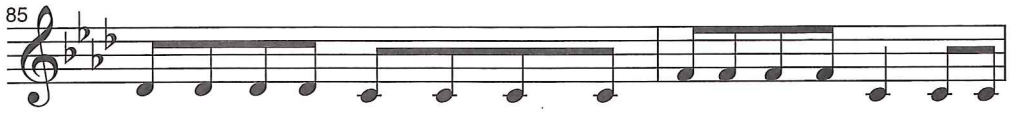

want to cross a bridge, my sweet, you've got to pay the toll. Take a

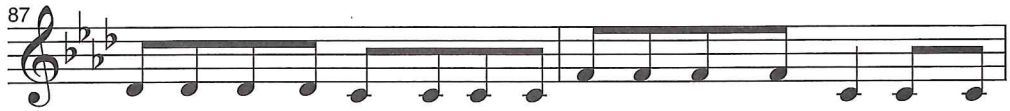

gulp and take a breath and go a-head a-chieve your goal. Flot-sam,

URSULA, TENTACLES, FLOTSAM, JETSAM:

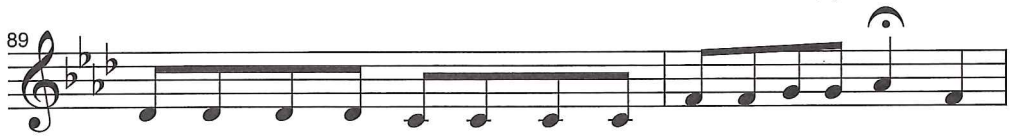

Jet-sam, now I've got her, boys, the boss is on a roll. You

A tempo

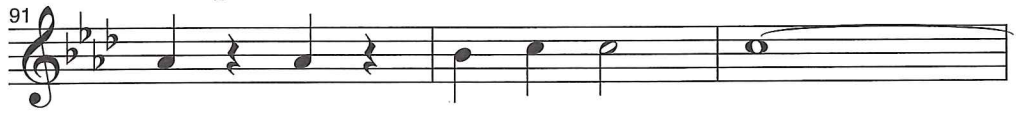

poor un - for - tu - nate soul!

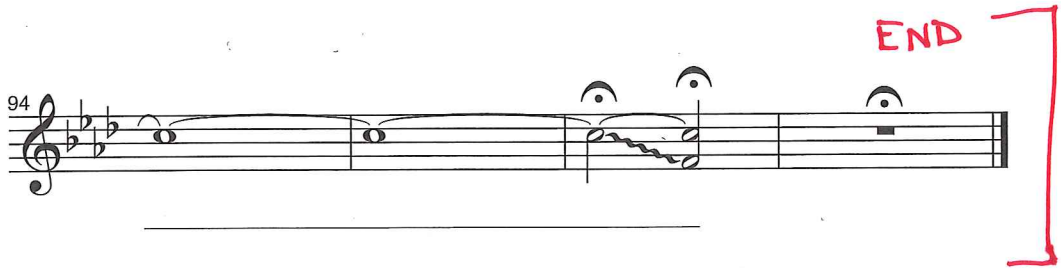

URSULA

So how's about it, cupcake?

ARIEL

(the highest stakes before her)

If I become human, will I ever see my family again?

*(**#25 BELUGA, SEVRUGA**.)*

My sisters... Daddy—

URSULA

Now do you want princey-poo or not?

(rapid countdown)

Five, four, three, two—